TIMES-VIRGINIAN
Established 1892
"In the Heart of the Dark Tobacco Belt"
$1.50 per annum in advance.
A. H. CLEMENT, Editor.
THURSDAY, DEC. 10, 1925

## Mean Business

Tobacco farmers in three states who have practiced the new method of co-operative marketing for the past three and a half years have set their seal of approval upon the orderly selling of tobacco by definitely committing themselves to re-sign up of a majority of the growers from 1927 to 1931.

The Tobacco Growers Co-operative Association has now received a total of close to 500,000,000 pounds of tobacco since it began operations in 1922 and it is a fact that the money already received by its members for the tobacco delivered during that period is well above the average price paid for tobacco during any five years in history with the one exception of the World War period.

Virginia dark-fired growers are now demanding a 75 per cent sign-up of all the dark tobacco in their state. They have already signed up 7,000,000 pounds on 17 per cent of the total production in Virginia. The tobacco farmers of the old belt of Virginia and North Carolina are planning reorganization on the basis of a 65 per cent control contract and the South Carolinians who have benefitted greatly from the association during the present season, are this week commencing the active campaign for signers which has a sign-up of 65 per cent of all tobacco in the South Carolina belt as its definite goal.

In none of these three belts are the farmers willing to carry on an association without a majority sign-up of the growers and in the old tobacco belt of North Carolina and Virginia as well as in South Carolina provision is made in the future contract, approved by the representatives of the membership, that should the sign-up fall short of 65 per cent, signers shall have the privilege of withdrawing their names during a definite period. Provided with drawals do not reduce the percentage below 50 per cent of the production of the belt, this 50 per cent or more will organize into an association. Otherwise there will be no association.

## STONEWALL

People are busy killing hogs, cutting feed and selling tobacco, getting ready for Xmas, which will soon be here.

Mr. J. T. Whitten went to Lynchburg last week for an operation, he was operated on Saturday and is getting on nicely. Messrs. S. E. Anderson and T. A. Drinkard visited Mr. Whitten Monday.

Mr. and Mrs. S. E. Chick are the happy parents of a girl, Rachel Annis, Oct. 12, 1925.

Miss Ida Taylor, who had an appendecitis operation, has left the hospital and we hope she will soon be home.

Mrs. Clayton T. Drinkard and C. T. Jr., Mr. and Mrs. W. H. Drinkard and C. M. Stratton were shoppers in Lynchburg Tuesday.

Mr. and Mrs. A. Perrow are the happy parents of a son, William Robert, Nov. 30.

Miss Delia Stratton is visiting relatives in Lynchburg.

Mr. and Mrs. H. A. Drinkard and Glenn Drinkard were visitors with home people Sunday.

Mrs. Clayton T. Drinkard and Clayton, Jr, expect to leave Sunday for Franklin to visit relatives until after Xmas holidays.

Mrs. J. T. Whitten returned home Wednesday from Lynchburg, where she has been spending several days with Mr. Whitten.

Miss Evie Drinkard is spending the week in Lynchburg.

Mr. and Mrs. G. A. Jacobs were week end guests of Mrs. Jacob's parents, Mr. and Mrs. C. M. Stratton.

## PAMPLIN

On last Tuesday evening Mr. Hal Clark and Miss Ruby Williams were quietly married in Farmville. Miss Williams is a popular teacher in P. H. S. Mr. Clark is a prominent business man of this place. We extend to these young people our very best wishes.

The supper and bazaar held at the Masonic Hall by the ladies of M. E. church was quite a success.

Mrs. R. L. Terry, of Richmond, spent last week end with friends here.

Mrs E. E. Walker, of Scarborough, W. Va., was the recent guest of Mrs. Martha Williams.

Mrs. C. E. Massie and sons, and Mrs. H. T. Terry were visitors in Lynchburg last Saturday.

Mrs. Land and children are visiting her parents, Rev. and Mrs. C. R. James.

Mrs. Wiley Richardson and children, of Cullen, were visiting friends here last Sunday.

Mr. and Mrs. O. E. Peterson celebrated their 15th marriage anniversary on last Tuesday. The guest were Rev. and Mrs. C. R. James, Mrs. H. T. Booker, Mrs. Jack Thornton, and Mrs. C. H. McCall. A delightful dinner was served.

The ladies of the Baptist church are observing a week of prayer. An offering is taken each day known as the "Tottie Moon" fund which will be used for lifting the debt on Foreign Board.

## EVERGREEN

The little folks as well as adults are putting on their sweet smiles looking for "old Santa."

Rev. C. R. James preached two splendid sermons at the Methodist church Sunday.

Miss Lucy Butler spent Thanksgiving in the home of Mrs. J. R. Hamilton.

Miss Elsie Marks spent the holidays with Miss Ethelyn Lee.

Rev. E. F. Burnette and daughter, Ruth, motored to Green county last week visiting friends.

Miss Flora Wooldridge was the week end guest of Miss U. Wooldridge.

Miss Lucille Moses from Pamplin is visiting friends of this place.

## TAKE NOTICE

This is to serve notice that the Town Ordinances will be and are hereby declared to be in full force beginning with the 15th day of December, 1925, by order of the Town Council.

The Ordinances, Charter and By-Laws of the town of Appomattox have been compiled and published and are on sale at Mr. C. F. James' drug store, and at Mr. M. P. Porter's book store, or they can be purchased from the Town Manager for 50 cents.

Any further ordinances that may from time to time arise will be posted on the town bulletin board, which will be placed at the foot of the steps leading to the council rooms.

Road rules and parking regulations will be posted within a day or two and your co-operation is solicited in putting this in practice at once.

TOWN MANAGER.

SAVE with SAFETY at your Rexall DRUG STORE

When you feel a dryness of the throat, tightness of the chest, and a rasp ng cough, you have a condition that needs the relief afforded by
REXALL CHERRY BARK COUGH SYRUP
It contains no opiates or narcotic drugs, and can be given to children with absolute safety.
25 and 50c.
CHAS. F. JAMES
The Rexall Store
Appomattox :-: Virginia.

## COMMERCIAL

Weekly Review of Trade an Market Reports.

BALTIMORE.—Wheat—No. 2 red winter, spot, domestic, $1.70½; No. 2 red winter, garlicky, spot, domestic, $1.66½.

Corn—No. 2 yellow corn, old, for domestic delivery, is quotable at $1.05 per bushel for car lots on spot.

Oats—No. 2 white, 50c sales; No. 3 white, 49c sales.

Hay—New hay, per ton, No. 2 timothy, $24.50@25; No. 3, timothy, $22@23; No. 1 light clover, mixed, $23.50@24; No. 2 light clover, mixed, $21@22; No. 1 clover, mixed, $22@23.50.

Straw—Per ton, No. 1 wheat, $11@12; No. 1 oat, $12@12.50.

City Mills Feed—Spring wheat bran, Western, in 100-pound sacks, per ton, $35; Western middlings, brown, in 100-pound sacks, per ton, $36.

Eggs—Maryland, Pennsylvania and Virginia, fresh-gathered firsts, 60c; candled, 62@63; few higher; West Virginia, firsts, 54@55; Southern, firsts, 55@56.

Butter—Creamery, fancy, per pound, 54@57c; do, choice, 49@50; do, good, 46@49; do, prints, 53@54; do, blocks, 52@53; do, ladles, 43@44; Maryland and Pennsylvania rolls, 40@42; Ohio rolls, 38@40; West Virginia rolls, 38@40; store packed, 38; Maryland, Virginia and Pennsylvania, dairy prints, 49@52.

Fresh Fish, Clams, Etc.—Bass, natives, per lb., 25@28c; do, North Carolina, 20@25. Gray trout, large, per barrel, $25@30; do, small to medium, $15@20; do, as to size, per box, $10@15. Crocus, per barrel, $20@25. Carp, large, per pound, 5@6; do, small to medium, 7@8c. Rock, bolling, per lb., 38@30c; do, medium, 20@25; do, pan, 15@18; do, extra large, 30@35. Perch, white, large, 15@20c; do, white, medium, 6@8; do, yellow, large, 15@20; do, yellow, medium, 6@8. Salmon trout, 20@25. Flounders, large, 12@15c; do, small to medium, 4@6. Catfish, white, 6@7c; do, black, 4@5. Eels, large, 12@15c; do, small to medium, 5@8. Pike, native, 20@25; do, North Carolina, 10@15. Clams, large, per 100, $1.40@1.50; do, small to medium, per 100, 50c@$1. Oysters, raw box, per barrel, $5@5.50; do, primes, $3.50@4.50; do, culls, $2.50@3.

Live Poultry—Old hens, 4½ pounds and over, 27@28c; 3½ and 4 pounds, 23@25; leghorns and other light fowl, 18@20; young chickens, large size, fat, 28@30; small and medium size, fat, 23@26. Ducks, white pekings, young, 26@27c; muscovy, young, 25@26; poddle, 24@25. Geese, nearby, 24@25c; Kent Island, 25@26; Western and Southern, 20@22. Turkeys, young, 9 pounds and over, 40@42c; old toms, 35@36. Guineas, young, large, 30@35c; young, small, 50; old, 35. Pigeons, young and old, per pair, 25@30c.

Rabbits—Receipts light. Per dozen, nearby, $4@4.50; few fancy higher; Southern and Western, $3.50@4; few higher; all sections, fair condition, $1.50@2.50.

NEW YORK.—Wheat—Spot strong; No. 1 dark Northern spring, c. i. f. New York, lake and rail, $1.78; No. 2 hard winter, f. o. b., lake and rail, $1.52; No. 2 mixed durum, do, $1.51; No. 1 Manitoba, do, in bond, $1.67½.

Corn—No. 2 yellow, c. i. f. track New York, all rail, 94¾c; No. 3 yellow, do, 93¾.

Oats—Spot steady; No. 2 white, 50½.

Butter—Creamery, higher than extras, 50½@51c; do, extras (92 score) 56c; do, firsts (88 to 91 score), 45@48½; packing stock, current make, No. 2, 28.

Eggs—Fresh gathered extras, 63@66c; do, storage, 36@37½; fresh gathered, firsts, 57@62; do, storage, 35@35¾; fresh gathered, seconds and poorer, 40@50; do, storage, 32@34; nearby hennery whites closely selected extras, 75.

Cheese—State, whole milk, flats fresh, fancy to fancy specials, 25½@27c; do, average run, 24½@25; State whole milk, flats, held, fancy, 27@28.

Live Poultry—Chickens, by freight 27@28c; by express 26@33; broilers, by freight, 33; by express, 35@37; fowls, by freight, 24@30; by express, 27@35; roosters, by freight, 17; turkeys, by freight, 42.

PHILADELPHIA.—Wheat—No. 2 red winter, 1.60@1.65; do, garlicky, $1.55@1.65.

Corn—No. 2 yellow, new, 91c.

Oats—No. 2 white, 50@50½c.

Butter—Solid packed, higher than extras, 52½@53½c; the latter for small lots; extras, 93 score, 51½; 91 score, 51; 90 score, 48; 89 score, 46; 88 score, 44; 87 score, 43; 86 score, 42½.

Eggs—Fresh, extras firsts, 65c; firsts in new cases, 58; in second-hand cases, 57; seconds, 55@38.

Cheese—Fresh flats, 26@26½c.

## LIVE STOCK

BALTIMORE. — Cattle — Steers, choice to prime, $10@10.75; good to choice, $8.25@9.75; medium to good, $8.50@9; common to medium, $6.50@7.50; common, $4@6. Heifers, choice to prime, $7.75@8.25; good to choice, $7.25@7.75; medium to good, $5.75@6.50; common to medium, $4.50@5.50. Bulls, good to choice, $5.25@4; fair to good, $3.50@4.50.

Sheep and Lambs—Sheep, $3.50@7.50; lambs, $10@16.50.

WANTED—300 Locust or Cedar posts, to square five inches at top, and 6½ ft. long, delivered to my residence in town.
R. F. RAMSEY,
Appomattox, Va.
12-3 2t

Let us do your next printing.
TIMES-VIRGINIAN.

FOLKS! Ask Yourself This Question
'Are You Trying to SAVE?'

Take a good silver dollar from your pocketbook. Look at it! Turn it over and look at it! It does have two good sides—good ones. You knew it all the time but hadn't stop to think of it. It is just the same with this SALE, but our's is the losing side. If everyone knew this truth as well as you---that you can SPEND BOTH SIDES OF YOUR DOLLAR HERE, this stock wouldn't last a week. They don't---that's why we advertise. But more and more will "get next" and will come back time after time and bring their friends. Come expecting real bargains, you will not be disappointed.

Men's Dress and Work Shirts, Regular up to $2.00 — 79c.

SAVE! SAVE!

Children's Brown Built) Shoes, up to $2.50 — $1.39

Collars, both soft and stiff, various styles, — 9c.

Ladies' Oxfords and Strap Slippers, in tan black, and grey, sold regularly up to $7.00 — $2.59

Men's Work Shoes, Wonderful Values, — $2.98

Men's Dress Shoes, in Oxfords and High Shoes (Bostonian Brand) to clear — $1.98

Men's Fine Dress Shoes, in black and tan, sold regular up to $7.00 Sale price — $5.98

Men's Overcoats, sold regular up to $25.00, to clear — $11.49

Boy's Suits, ages 6 to 18 years, with 2 pair pants, Sold regular up to $14.00, Sale price — $6.48

Men's Suits at Various Prices. Starting at $11.98, 2 pants Suits 19.48, Worsted $23.48, and $29.48. All exceptionally good valve.

We have simply listed a few of the many excellent bargains. Come and look them over. This is an opportune time to buy your Xmas gifts at a great saving. Sale continues till Saturday Dec. 19th. Come early and get best chance.

The Men's Shop, Inc. Appomattox, Va.
Inquire about our FREE Gifts

Chevrolet's Greatest Year - a half million cars in 1925

CHEVROLET
for Economical Transportation

| | |
|---|---|
| Touring | $525 |
| Roadster | 525 |
| Coupe | 675 |
| Coach | 695 |
| Sedan | 775 |
| Commercial Chassis | 425 |
| Coupe Truck Chassis | 550 |

All Prices f. o. b. Flint, Mich.

No manufacturer of gear-shift automobiles has ever approached Chevrolet's record of building over a half million cars in one year. Chevrolet is the world's largest builder of cars with modern three-speed transmissions because Chevrolet leads the world in providing quality at low cost.

Quality appearance—quality construction—the quality features of the finest cars! That's the reason you should come in and see a Chevrolet if you want lasting satisfaction at the lowest possible price.

MOSES MOTOR COMPANY, Appomattox, Va.

QUALITY AT LOW COST

TIMES-VIRGINIAN
THURSDAY, DEC. 10, 1925

## PERSONAL MENTION

Mrs. J J Rutledge is in hospital at Lynchburg for operation.

Every kid expects something Xmas. Don't overlook them.

The Board of Supervisors and the County School Board were in session yesterday.

Mr. Edd Evett, of Norfolk, was the week end guest of Miss Alma Murphy at the home Mrs. Alvis.

Messrs. George Proffitt, and Steve Mallory, of Lynchbugg were visitors in town Sunday.

The town Council begins to function on the 15th instant, Mayor Cawthon will preside and Sergeant Scott will preserve the good order of the community.

Chamber of Commerce held its regular meeting Monday evening, received reports and appointed committees.

Buy your gas and oil from us, we are out of the congested district and have lots of parking space. We are also out of the high rent district and sell cheaper.
A. T. INGE.

There will be a special meeting of the Ladies Aid Society of Central church, second Sunday in December.

Mr. and Mrs. C. S. McDearman spent the week end as visitors to thier son in Bedford county.

Mr. Samuel Evans had his little girl treated at a hospital in Lynchburg last week and she is reported much better.

Don't cuss the cow—try a bag of Dickinson's Milk Producer Dairy Feed.
H. M. BURGE.

Mrs. Lula Carwile, of Pamplin, is the guest of Mrs. Fannie Rosser here.

Mrs. G. L. Doss, and Mrs. H. G. Johnson, and little daughter, spent Tuesday in Lynchburg.

Do you want more Xmas Eggs? Try a bag of Globe Egg Mash for sure results.
H. M. BURGE.

100 bushels apples for sale, You can come and get them.
T. J. Coleman near Oakville, Va.

FOR SALE—Good apples by bushel or barrel. Give me your order for Christmas.
E. LEROY SMITH.

W. H. Turnes has returned from Baptist hospital, Lynchburg, where he had is hand operated on.

Mrs. C. F. Hanenkrat, of Appomattox, drew Wednesday $5.00 prize at the Men's Shop big sale. Those making purchases Saturday will have the same opportunity.

Ezra Hamlet colored died Saturday night at 9 o'clock at his home near here, after an operation in a Lynchburg hospital for gall stones. He was 47 years of age and was highly respected by all who knew him.

Christmas wreaths for the home cemetery and plants, cut flowers and corsages—place your order with
Miss EULA M. BURKE
—ppomattox, Va

Commencing last night, Mr. W. L. Mays will give a series of lectures on his travels through the Orient each Wednesday night for several weeks at Memorial church, omitting Xmas week. Admission free.

Eastern Star Clipping entertainment was unique and enjoyed at the auditorium Monday evening. The prizes, decorations and good looking ladies reminded one of a great bazaar.

Our tobacco market has been lively here all the week and the deliveries at the Co-op warehouse have run around 30,000 per day, while at the Moses warehouse the floor has been covered and the prices highly satisfactory.

Mr. J. H. Beard, who recently purchased the Jennings place on Week Island was in town yesterday on business. He comes from Amherst and brings a large family of industrious boys and girls. We have the Beards, Weaklys, Whittens, Wilmers, Burks, Johnsons and others of Amherst. Come on over the river boys, a real welcome awaits you in Appomattox, where every condition is inviting.

## HONOR ROLLS

PETTY'S FORK SCHOOL

6th grade—Gladys Poe, Murrel Lewis.

3rd grade—Mary Willie Trent.

2nd grade — Elizabeth Trent, Frances Tanner.

1st grade — Mildred Tanner, Reva Mayberry.

Primer — Robert Mayberry, Bertha Mayberry, Lillian Poe.

Mary D Marshall, teacher.

HARDY SCHOOL

1st grade — Carlene Coleman, Calvin Coleman, Violet Pippin.

6th grade — Elizabeth Blackwell, Virginia Kidd.

5th grade—Mary Kidd, Howard Pugh, Hally Gobble.

1st grade — Roger Blackwell, William Kidd.

Cammie Anderson, teacher.

MT. ZION

6th grade — Estelle Martin, Katherine Martin, Louise Drinkard, Eunice Martin, Virginia Moore.

6th grade — Pauline Crews.

4th—Bernard Martin, Emory Martin, Winston Martin, Louise Martin, Blanch Moore, Virginia Martin.

1st grade — Thomas Martin, Maxcine Martin.

Beginners — Elizabeth Burge, Marie Crews.

Vivian Clarke, teacher.

BUCK CREEK

6th grade—Eleanor Davidson.

5th grade—Carrie Page, Elliot Carson.

4th grade, Katherine Davidson.

3rd grade — Floyd Coleman, Thomas Page, Minnie Crooks, Mary Sue Crooks.

1st grade—Lucy Crooks.

Helen Dickerson, teacher.

WOODLAND

7th grade — Helen Coleman, Susie Belle Cheatham, Bernice Beatrice Woodson, Paul Woodson Marshall Cheatham, Russel Woodson.

6th grade—Twyman Coleman. Wardell Cheatham.

4th grade, Claud Cheatham Edna Harvey, Samuel Woodson, Rachel Woodson, Lucy Coleman.

1st grade—Wilson Marshall.

Olivia Rush, teacher.

HARMONY

October — Willy Richardson, Carrie Baldwin, Emmett Dinkins, Bernice Baldwin, Richard Inge, Bradley Cawthorn, Bernard Richardson, Maymie Cawthorn, Myle Dinkins.

November—Bernice Baldwin, Emmett Dinkins, Richard Inge, Bradley Cawthorn, Bernard Richardson, Maymie Cawthorn, Myle Dinkins.

Laura Inge, teacher.

PAMPLIN HIGH

Beginners — Aline Hamlet, Grace Evelyn Loving, Virginia Williams, Bernice Hamlet.

First Grade—Ethel Murphy, Junius Davis, Helen Williams, Fronia Richardson.

Second Grade—Katherine Messer, Ernestine Jamerson, Grace Brown, Lorene Hamlet, Eurleen Rosser, James Ligon.

Third grade—Roy Ligon, H. T. Terry, Jr.

Fourth grade — Kathleen Beale

Sixth grade—Stuart Farrar, Carleton Canada; Lucile Womack

Seventh grade—Jennie Williams, Mary McDearmon, Nora Jamerson.

Eighth grade—Ruby Carwile.

Tenth grade—Elizabeth Gilliam.

Eleventh grade—Janie Williams.

EVERGREEN

Seventh grade—Carrie Warriner.

Sixth grade—Robert Evans.

Fifth grade—Clarkie Evans, Helene Young.

Fourth grade—Virginia Blackburn.

Third grade—Evelyn Stuart, Carrie Mayberry.

Second grade—Pearl Burnette

First grade—Eunice Mann, Herman Mann, Edward Harvey, Joe Baulette.

Primer—Ryland Staples, Violet Carrico.

Elsie C. Marks, teacher

Mr. O A. Foster spent several days in Lynchburg last week.

Dave Rosser, of Lynchburg, spent the week end with home folks here.

Little Marjorie Evans has returned from Lynchburg, where sBe underwent an operation.

In The District Court of the United states For The Western District Of Virginia.
In the matter of J. R. Richardson — Bankrupt
To the creditors of J. R. Richardson of Appomattox in the County of Appomattox and district aforesaid in Bankruptcy:
Notice is hereby given that on the 8th day of Nov. A. D 1925, said J. R. Richardson was duly adjudicated bankrupt and that the first meeting of his creditors will be held in the office of R C Blackford, Referee in Bankruptcy at Petersburg Nat. Bank Bldg., Lynchburg, Va., on the 14th day of Dec. 1925, at 10 o'clock A. M. at which time and place the creditors may attend, prove their claims appoint a trustee, examine the bankrupt and transact such other business as may properly come before said meeting.
R C BLACKFORD, Referee in Bankruptcy

Classified Ads.

BOXWOOD SPRAYS WANTED—For sale by the thousands, apply to W. E. Parrish, Box 40 Hill, Va. 12-3 2t

WANTED—Middle aged man. Hustler who makes $50 to $100 or more weekly for 12 permanent country selling Whitmer's guaranteed line of home necessities, tonics, spices, extracts, etc. 1 big neighborhood. Team or auto furnished. Write quick. Whitmer Laboratories, Virginia made 300 agent sales and Cherry of Alabama made $127.50 in five days. No experience when starting we teach you a businessship. Write quick. Whitmer Laboratories, 1000 W. Fifth St., Columbus, Indiana, D. pa. 6t.

Dr. H Carl Helbig
Eyesight Specialist
Examination and glasses fitted, repairs made, and saves you money.
811-2 Church St. Lynchburg, Va.

We Develop Kodak Films
Quick Service
Good Pictures
LUM PATTERSON VA.
CHAS. F. JAMES, Agt.
Appomattox, Virginia.

## Notice to Trespassers

All persons are warned not to hunt, fish or trespass in any manner upon the lands of the following persons, under the penalty of being prosecuted to the full extent of the law.
Geo. F. Abbitt, Vera, Va.
A. H. Clement, Mt View Farm, 10 miles South of Appomattox.
J. W. Hasenekrat, Near Appomattox
Wm H. B. Scott, Old Court.
Persons desiring to give notice to trespassers can get the same at the office head for 50 cents, and name and postoffice and you name will be retailed 3 months for 50 cents. We also print cards for posting at five cents each.

N & W Norfolk and Western

WESTBOUND
Effective June 28th 1925
Lv Appomattox, Virginia.
7:00 a m daily for Lynchburg, Lynchburg and Norfolk to Cincinnati, Chicago and Columbus. Dining car. Connects at Hopkins for Bristol. A—Stops to take on passengers for points beyond Walton.
1:00 p m daily for Lynchburg. Sleeper to Bristol, Columbus, Cincinnati and Chicago. Dining car. A—Stops to take on passengers for points beyond Walton.
3:00 p m daily for Lynchburg.
6:00 p m daily for Lynchburg and Roanoke. Parlor car.
Lv Lynchburg Southern Railway Station
8:15 a m for Bristol and points beyond. Connecting at Walton with N & W train for Bristol, Columbus, Cincinnati and Chicago.
Dining car.
Lv Lynchburg Southern Railway Station
8:15 a m for Bristol and points beyond. Connecting at Walton with N & W train for Bristol, Columbus, Cincinnati and Chicago.
Dining car.
EASTBOUND
8:30 a m for Petersburg, Norfolk Richmond, Washington and points east. Parlor car.
Lv Appomattox
8:00 a m daily for Petersburg, Richmond Norfolk and points east. Lv Appomattox
Sleeping cars for Richmond Petersburg.
Lv Appomattox
11:00 a m daily for Lynchburg.
If you are thinking of taking a trip, You want quotations, cheapest fares, or info'mation about the best way to travel, write us stating destination the time of the day and the best way. Write and the information is yours for the asking with no obligation on your part.
Map Folders.
W. C. SAUNDERS, Gen. Pass. Agent.
Roanoke, Va.

Old Time Music on Columbia Records
15043-D
The Girl I Left in Sunny Tennessee.
I'm the Man that Rode the Mule around the World.
470-D
Old Uncle Bill.
Dot's Vot Looie Uses.
15044-D
Sinking of the Submarine S-51.
Little Birdie.
283-D
Laff it Off.
Oh Mabel.
15039-D
n's Last Fight.
W. J. Bryay Years Ago.
15034-D
The Roving Gambler.
The Wreck of the 1257.
15038-D
Can I Sleep in Your Barn, Tonight, Mister.
Don't Let Your Deal Go
L. B. HARVEY
Pianos. Phonographs, Radios.
APPOMATTOX, VA.

A GIFT
For the Entire Family
Here is a gift that will bring Christmas cheer to the entire family. It's the new Sunbeam Cabinet Heater, a warm-air circulator, that will give comfort and enjoyment to every member of the household all winter long. The
SUNBEAM CABINET HEATER
is a practical gift and a good-looking one, as attractive in appearance as a fine piece of furniture. It's a new kind of heating system that takes the place of two or three stoves, and pays for itself in savings in fuel. Although it requires no basement, the Sunbeam circulates moist, warm air like a furnace instead of radiating heat like a stove, thereby maintaining an even temperature upstairs and down in the home of five to seven rooms. It is made in two finishes—Grained Walnut and Olive Green porcelain enamel fused on Armco Iron.
Come in today and let us demonstrate the Sunbeam Cabinet Heater for you. We can deliver it for Christmas Day.
H. M. Burge
Appomattox, Va.

Ford
An Ideal Investment For Your Christmas Fund
If you have a Christmas Savings Fund to apply against the purchase of a Ford car or otherwise are in a position to make a down payment at this time of approximately 25% of the purchase price, you can get immediate delivery of a Ford car—have it for Christmas morning.
And what an investment!
With your Ford car will come a new interest in life—for the entire family. Think of the hours out-of-doors! A wider circle of friendships!
The Ford Touring Car, with close-fitting curtains that give protection from any weather, is an exceptional value. If you prefer a closed car, the Tudor Sedan is ideal for family use.
See these cars today at the nearest Authorized Ford Dealer. And invest your savings right!
Ford Motor Company
Detroit, Mich.

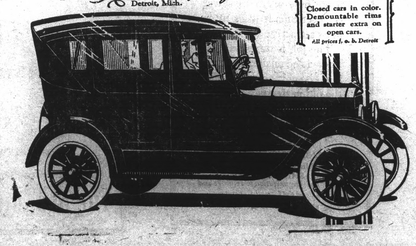

TOURING CAR
$290
Runabout - $260
Coupe - 520
Tudor Sedan 580
Fordor Sedan 660
Closed cars in color. Demountable rims and starter extra on open cars.
All prices f. o. b. Detroit

Hundreds of GIFTS Are to be Found at BURGE'S

We are Better Prepared to Serve You For Xmas Than Ever Before and Best of all the PRICES are RIGHT.

Shop early and avoid the last minute rush, which is sure to come. We are doing our best to keep our stock complete but it is impossible to reorder on some things at this season. Come in. Buy now.

Christmas Specials
Casseroles, Nickel plate-make, ideal gifts.
Fountain pens, box paper-Xmas boxes, good assortment.
Towels, all sizes and kinds, 19c to 49c.
Men's and boy's neck ties.
Cut glass sherbet sets.
Glass berry sets.
Water sets.
Pianos for the kiddies
Real oil engines for the boys.

Christmas Specials
Fancy imported cups and saucers.
Dolls, all sizes and kinds, it will do you good to look them over.
Give mother that good old Virginia fruit cake, 5 pound size $3.95, all sizes in stock.
A good Year Tire the best gift yet.
Thousand of toys waiting for old Santa.

Bring your Christmas list to Burge's where you will find what you want at the price you will be glad to pay.

H. M. BURGE
Appomattox, Va.

These Frosty Mornings
Reminds us of Warm
Comfortable Clothing
Our stock is complete and we are waiting to serve you. See our large assortment of underwer, sweaters, shoes, hosiery and piece goods.
L. E. SMITH
"The Service Store"